

DEVELOPMENT APPLICATION

ALTERATION AND ADDITIONS
NO.2A, PARKHAM STREET, CHESTER HILL, NSW 2162

SHEETS LIST - DA		
Sheet Number	Sheet Name	Current Revision
DA000	COVER PAGE	A
DA010	SITE ANALYSIS PLAN + LANDSCAPE PLAN	A
DA011	EROSION AND SEDIMENT CONTROL PLAN	A
DA015	EXISTING & DEMO PLAN - LOWER GROUND FLOOR	A
DA016	EXISTING + DEMO PLAN - GROUND FLOOR	A
DA017	EXISTING + DEMO PLAN - ROOF	A
DA020	PROPOSED LOWER GROUND FLOOR PLAN	A
DA201	ELEVATIONS	A
DA202	ELEVATIONS	A
DA301	SECTIONS	A

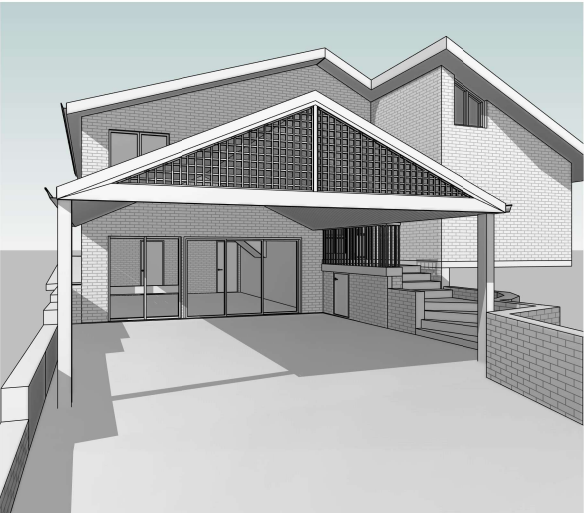

VIEW FROM DRIVEWAY - EXISTING

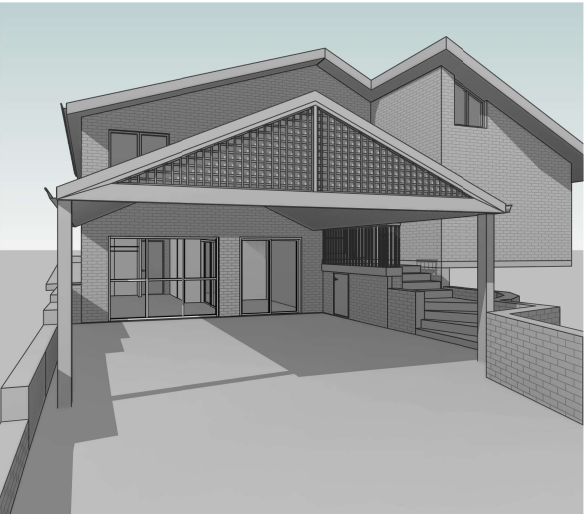

VIEW FROM DRIVEWAY - PROPOSED

FINISH SCHEDULE:



BR1
Brick wall
to match existing
or similar



RF1
Tile roof
to match existing
or similar



TM1
Timber floor to match
existing or similar



TL1
Tile floor to match
existing or similar



Glazing specs
refer to BASIX

Disclaimer
The information presented herein was produced prior to the completion of construction. Floor areas, dimensions, fittings, finishes, tile patterns and setbacks, and the like, and the specifications thereof, are indicative only, are not to scale and are subject to change without notice. Warranty that the information presented herein is a representation of the final product is not given either expressly or implied. Prospective purchasers must rely on their own enquiries. All areas, numbers are rounded to the nearest whole number. All dimensions are approximate. All internal / external furniture and whitegoods are not included.

Project Title NO.2A, PARKHAM STREET NO.2A, PARKHAM STREET, CHESTER HILL		JXU STUDIO Architecture / Interior Design M: +61 425 452 001 E: jxustudio.au@gmail.com	Date Printed 2/07/2025 11:58:41 AM	Rev Date Description P1 23.12.2024 ISSUED FOR REVIEW P2 19.06.2025 ISSUED FOR REVIEW A 26.06.2025 ISSUED FOR DA	Drawing Title COVER PAGE	Project No 2407	Drawing No DA000	Revision A
			Scale 1 : 100@ A3					

NOTE:
NO PROPOSED CHANGES TO EXTERNAL AREAS
INC. LANDSCAPE AREA

NOTE:

EXISTING LANDSCAPE AREA = 76.98 m²

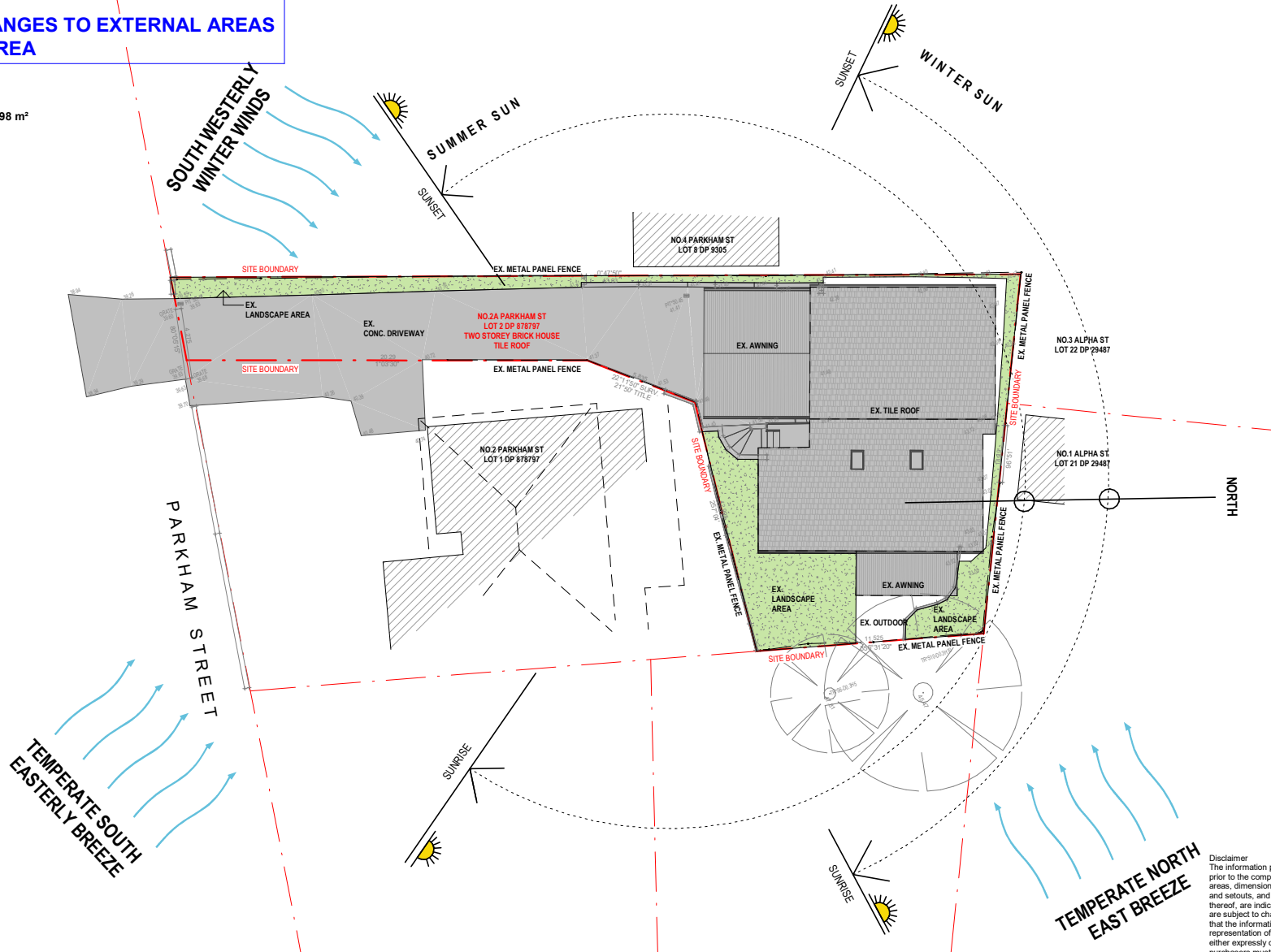

1 SITE ANALYSIS PLAN + LANDSCAPE PLAN
Scale 1 : 200

Disclaimer
The information presented herein was produced prior to the completion of construction. Floor areas, dimensions, fittings, finishes, tile patterns and setbacks, and the like, and the specifications thereof, are indicative only, are not to scale and are subject to change without notice. Warranty that the information presented herein is a representation of the final product is not given either expressly or implied. Prospective purchasers must rely on their own enquiries. All areas, numbers are rounded to the nearest whole number. All dimensions are approximate. All internal / external furniture and whitegoods are not included.

Project Title NO.2A, PARKHAM STREET NO.2A, PARKHAM STREET, CHESTER HILL	 JXU STUDIO Architecture / Interior Design M: +61 425 452 001 E: juststudio.au@gmail.com	Date Printed 2/07/2025 11:58:43 AM Scale 1 : 200@ A3	 Rev Date Description P1 23.12.2024 ISSUED FOR REVIEW P2 19.06.2025 ISSUED FOR REVIEW A 26.06.2025 ISSUED FOR DA	Drawing Title SITE ANALYSIS PLAN + LANDSCAPE PLAN	Project No Drawing No Revision 2407 DA010 A
--	---	---	--	--	---

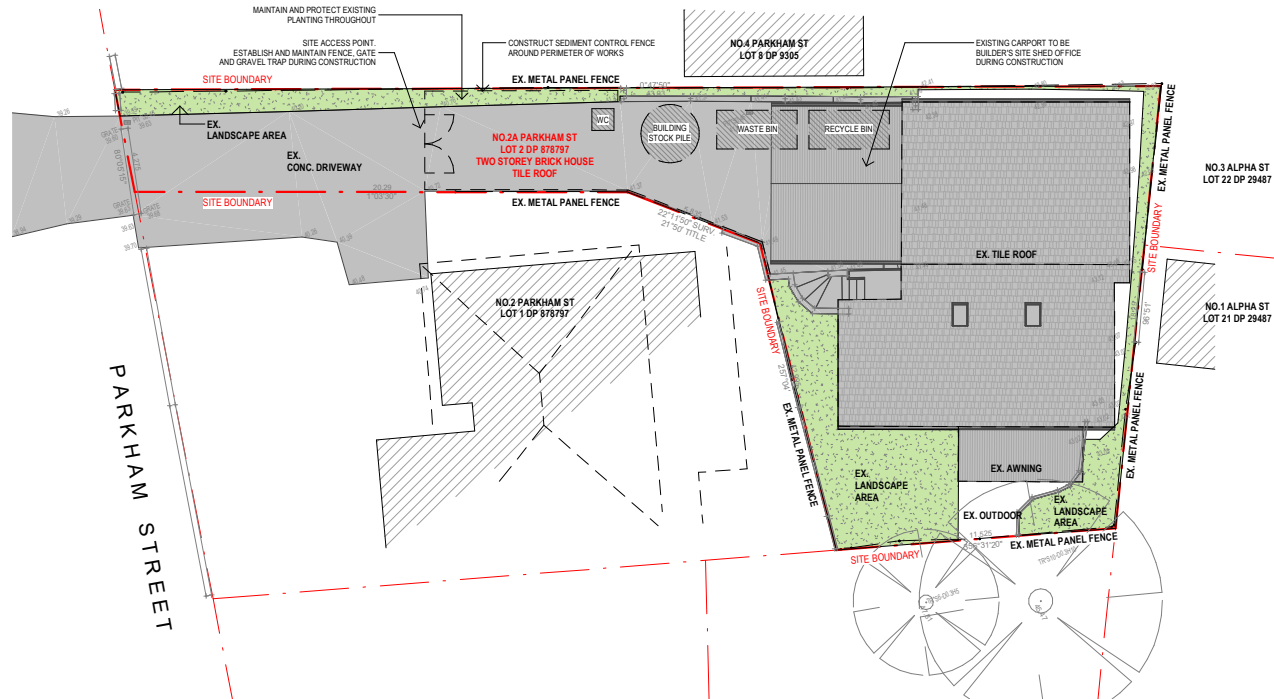

1 EROSION AND SEDIMENT CONTROL PLAN

Scale 1 : 200

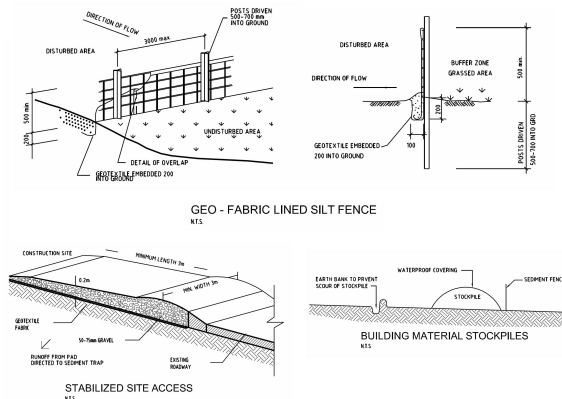

- ### SEDIMENT CONTROL NOTES
- All erosion and sedimentation control measures shall be implemented to the standards of Soil Conservation NSW
 - All drainage works shall be constructed and stabilised as early as possible during development
 - All disturbed areas shall be revegetated as soon as the relevant works are completed
 - Soil and stockpiles located on site shall be located away from drainage lines and areas where water may concentrate
 - Control surface water flow in a manner that:
 - Diverts run off around disturbed areas
 - Minimises slope and flow distance within disturbed areas
 - Ensures surface run off occurs at non erodible velocities
 - Ensures disturbed areas are promptly rehabilitated
- ### DUST CONTROL NOTES
- Front and side fences to be dressed with shade cloth for dust control
 - All stock piles to be covered with geotextile fabric for dust control
 - If and when necessary, spray stockpiles for dust control
- ### NOTE:
- This plan was developed as a guide to demonstrate the possible devices required under a Soil and Water Management Plan (SWMP). The contractor shall be responsible for the development, approval and on going operation of the SWMP

Disclaimer
The information presented herein was produced prior to the completion of construction. Floor areas, dimensions, fittings, finishes, tile patterns and setbacks, and the like, and the specifications thereof, are indicative only, are not to scale and are subject to change without notice. Warranty that the information presented herein is a representation of the final product is not given either expressly or implied. Prospective purchasers must rely on their own enquiries. All areas, numbers are rounded to the nearest whole number. All dimensions are approximate. All internal / external furniture and whitegoods are not included.

Project Title	JXU	JXU STUDIO Architecture / Interior Design M: +61 425 452 001 E: justustudio.au@gmail.com	Date Printed 2/07/2025 11:58:43 AM	Scale As indicated @ A3	Rev	Date	Description	Drawing Title EROSION AND SEDIMENT CONTROL PLAN	Project No 2407	Drawing No DA011	Revision A
NO.2A, PARKHAM STREET					P1	23.12.2024	ISSUED FOR REVIEW				
NO.2A, PARKHAM STREET, CHESTER HILL					P2	19.06.2025	ISSUED FOR REVIEW				
					A	26.06.2025	ISSUED FOR DA				

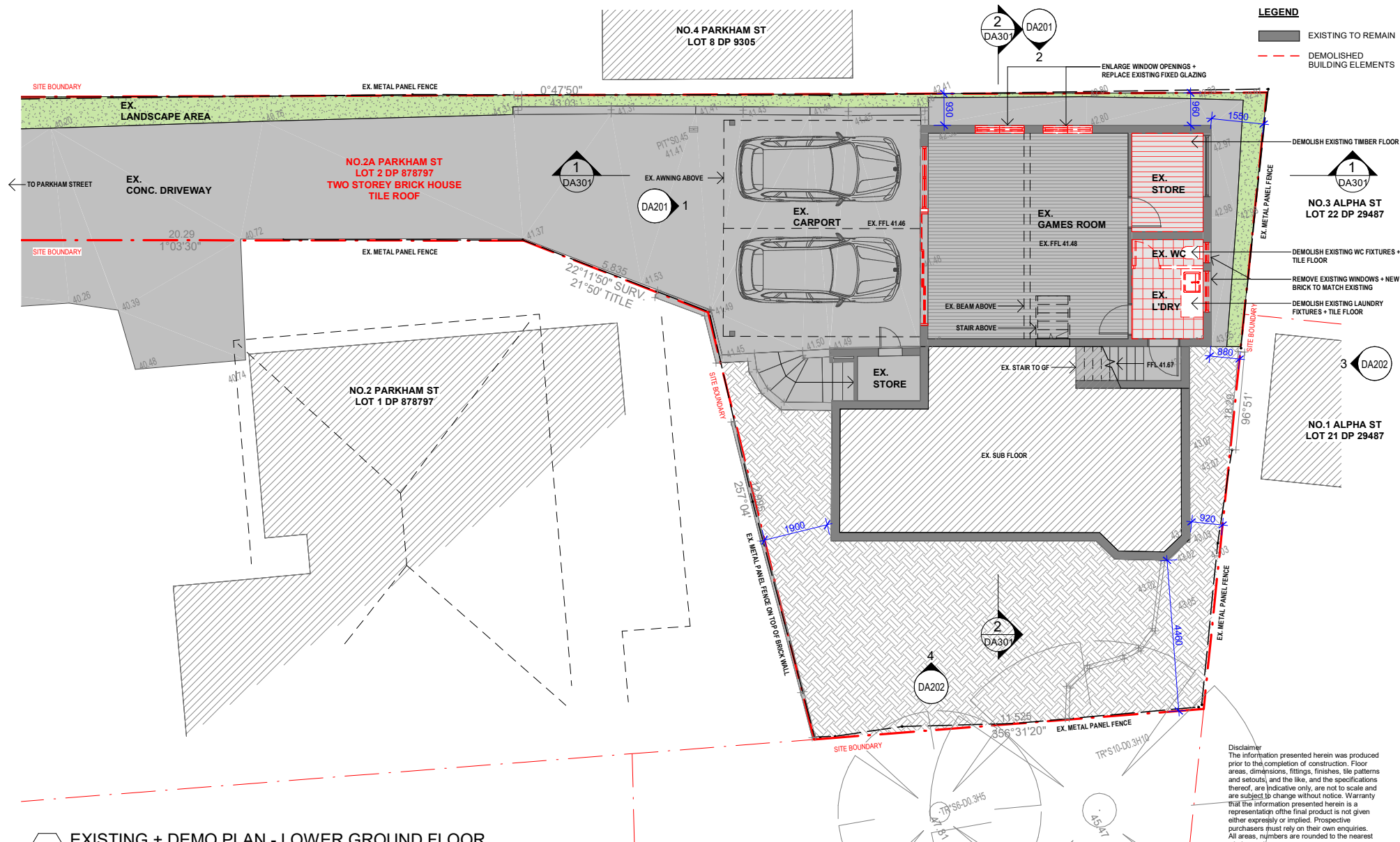

1 EXISTING + DEMO PLAN - LOWER GROUND FLOOR Scale 1 : 100

Project Title
NO.2A, PARKHAM STREET
NO.2A, PARKHAM STREET, CHESTER HILL



JXU STUDIO
Architecture / Interior Design
M: +61 425 452 001
E: jxustudio.au@gmail.com

Date Printed 2/07/2025 11:58:45 AM
Scale 1 : 100@ A3



Rev Date Description
P1 23.12.2024 ISSUED FOR REVIEW
P2 19.06.2025 ISSUED FOR REVIEW
A 26.06.2025 ISSUED FOR DA

Drawing Title
EXISTING + DEMO PLAN - LOWER GROUND FLOOR

Project No 2407 Drawing No DA015 Revision A

NOTE:
NO PROPOSED CHANGES TO EX. GROUND FLOOR

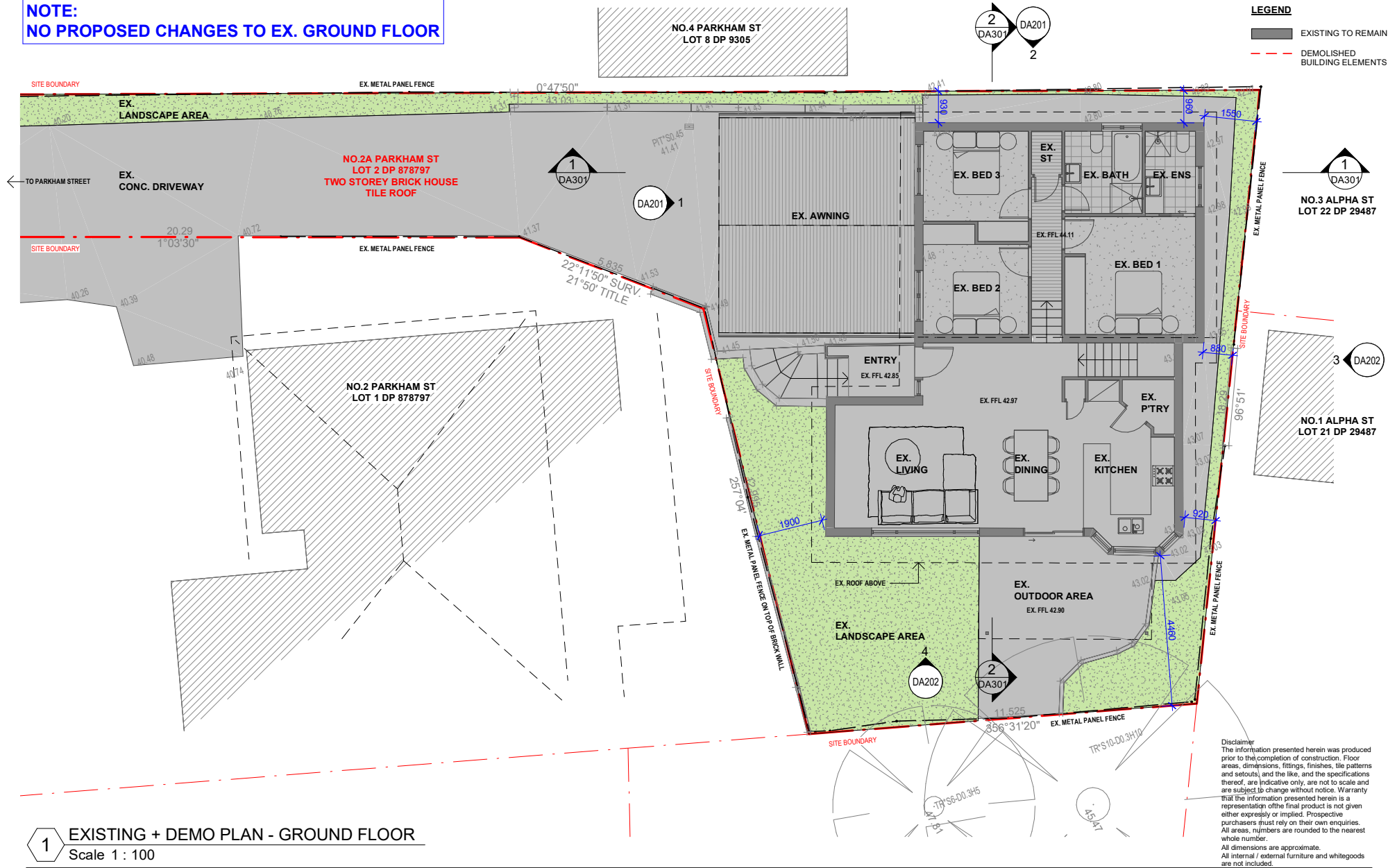

NOTE:
NO PROPOSED CHANGES TO EX. ROOF

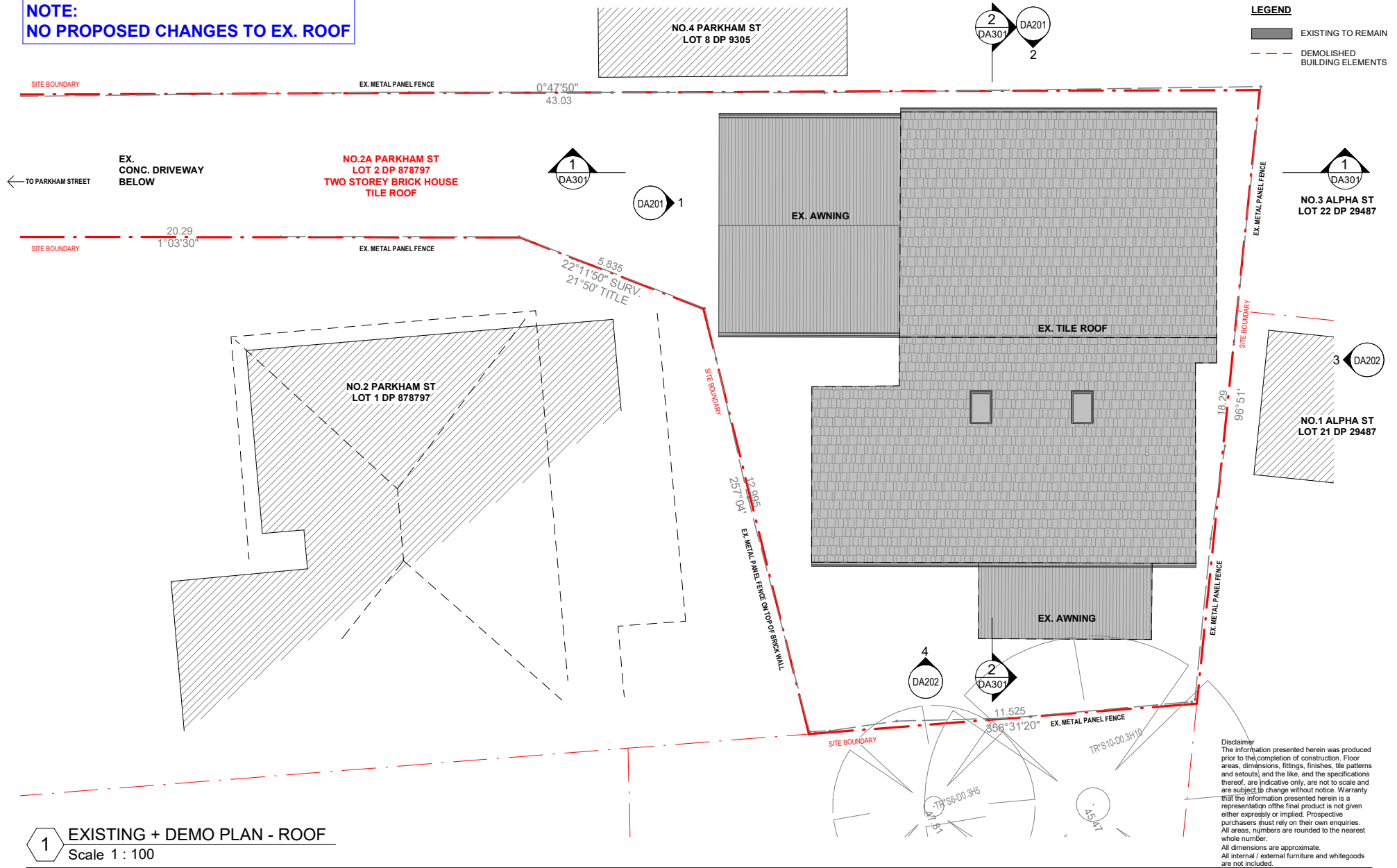

1 EXISTING + DEMO PLAN - ROOF
Scale 1 : 100

Project Title
NO.2A, PARKHAM STREET
NO.2A, PARKHAM STREET, CHESTER HILL



JXU STUDIO
Architecture / Interior Design
M: +61 425 452 001
E: jxustudio.au@gmail.com

Date Printed 2/07/2025 11:58:46 AM
Scale 1 : 100@ A3



Rev	Date	Description
P1	23.12.2024	ISSUED FOR REVIEW
P2	19.06.2025	ISSUED FOR REVIEW
A	26.06.2025	ISSUED FOR DA

Drawing Title
EXISTING + DEMO PLAN -
ROOF

Project No	Drawing No	Revision
2407	DA017	A

Disclaimer
The information presented herein was produced prior to the completion of construction. Floor areas, dimensions, fittings, finishes, tile patterns and setbacks, and the like, and the specifications thereof, are indicative only, are not to scale and are subject to change without notice. Warranty that the information presented herein is a representation of the final product is not given either expressly or implied. Prospective purchasers must rely on their own enquiries. All areas, numbers are rounded to the nearest whole number. All dimensions are approximate. All internal / external furniture and whitegoods are not included.

LEGEND

- EXISTING TO REMAIN
- DEMOLISHED BUILDING ELEMENTS

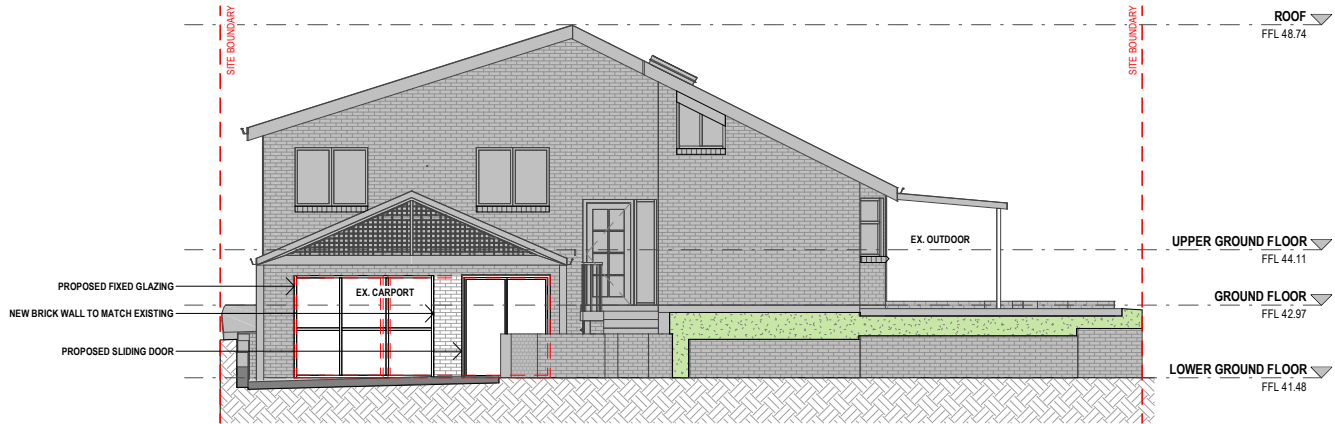

1 SOUTH ELEVATION
Scale 1 : 100
:

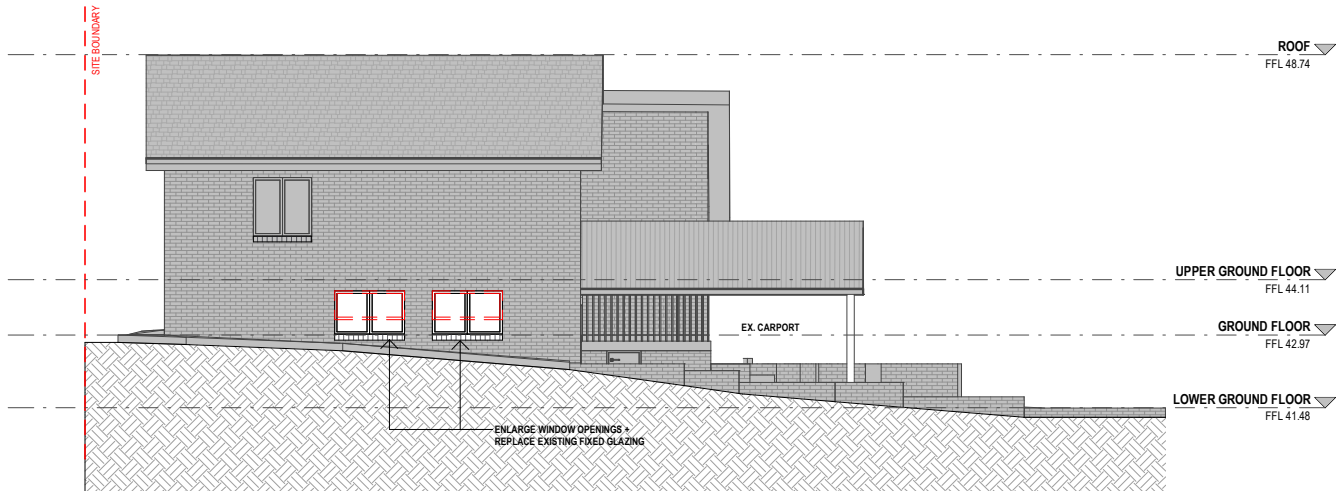

2 WEST ELEVATION
Scale 1 : 100
:

Disclaimer
The information presented herein was produced prior to the completion of construction. Floor areas, dimensions, fittings, finishes, tile patterns and setbacks, and the like, and the specifications thereof, are indicative only, are not to scale and are subject to change without notice. Warranty that the information presented herein is a representation of the final product is not given either expressly or implied. Prospective purchasers must rely on their own enquiries. All areas, numbers are rounded to the nearest whole number. All dimensions are approximate. All internal / external furniture and whitegoods are not included.

Project Title			JXU STUDIO Architecture / Interior Design M: +61 425 452 001 E: juststudio.au@gmail.com	Date Printed 2/07/2025 11:58:48 AM		<table><tr><th>Rev</th><th>Date</th><th>Description</th></tr><tr><td>P1</td><td>23.12.2024</td><td>ISSUED FOR REVIEW</td></tr><tr><td>P2</td><td>19.06.2025</td><td>ISSUED FOR REVIEW</td></tr><tr><td>A</td><td>26.06.2025</td><td>ISSUED FOR DA</td></tr></table>	Rev	Date	Description	P1	23.12.2024	ISSUED FOR REVIEW	P2	19.06.2025	ISSUED FOR REVIEW	A	26.06.2025	ISSUED FOR DA	Drawing Title	Project No	Drawing No	Revision
Rev	Date		Description																			
P1	23.12.2024		ISSUED FOR REVIEW																			
P2	19.06.2025	ISSUED FOR REVIEW																				
A	26.06.2025	ISSUED FOR DA																				
NO.2A, PARKHAM STREET				Scale 1 : 100@ A3			ELEVATIONS	2407	DA201	A												
NO.2A, PARKHAM STREET, CHESTER HILL																						

LEGEND

- EXISTING TO REMAIN
- DEMOLISHED BUILDING ELEMENTS

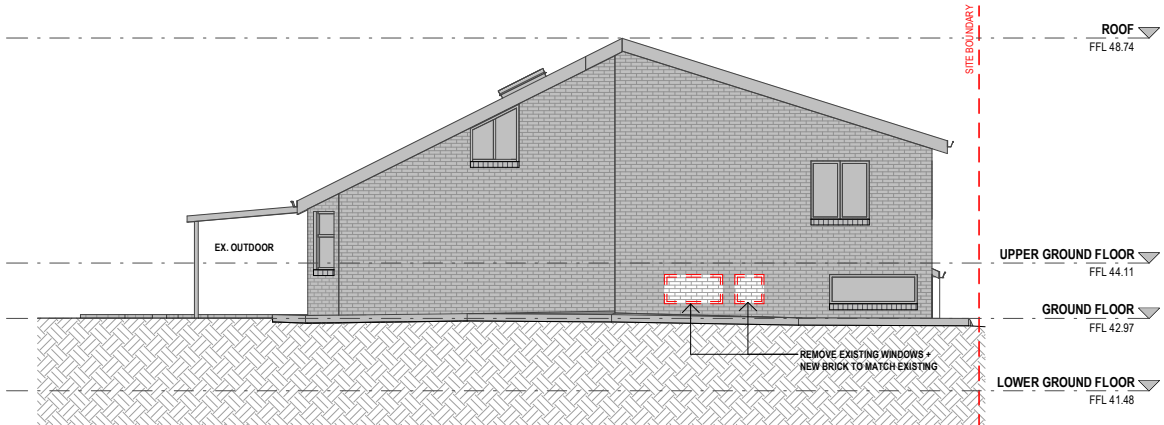

3 NORTH ELEVATION
Scale 1 : 100

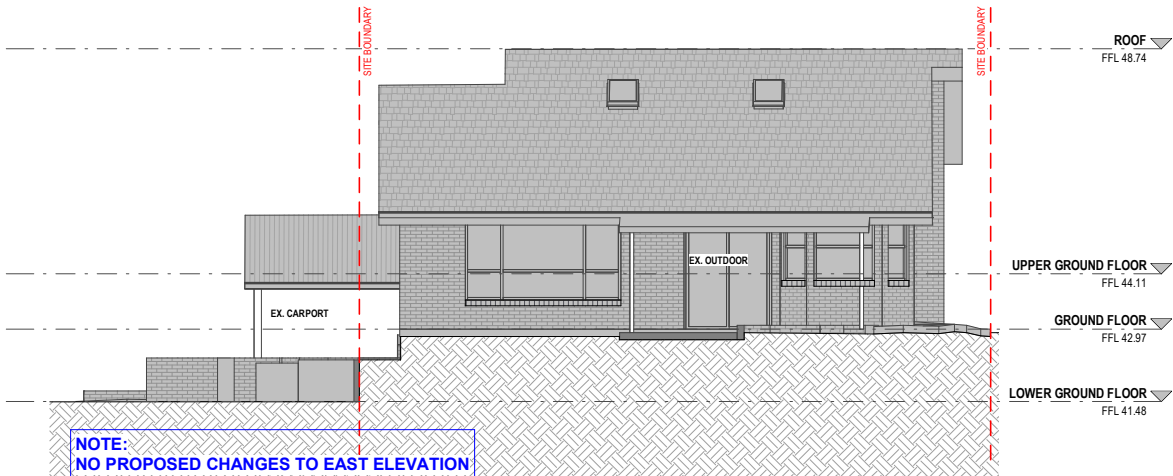

4 EAST ELEVATION
Scale 1 : 100

Disclaimer
The information presented herein was produced prior to the completion of construction. Floor areas, dimensions, fittings, finishes, tile patterns and setbacks, and the like, and the specifications thereof, are indicative only, are not to scale and are subject to change without notice. Warranty that the information presented herein is a representation of the final product is not given either expressly or implied. Prospective purchasers must rely on their own enquiries. All areas, numbers are rounded to the nearest whole number.
All dimensions are approximate.
All internal / external furniture and whitegoods are not included.

Project Title NO.2A, PARKHAM STREET NO.2A, PARKHAM STREET, CHESTER HILL		JXU STUDIO Architecture / Interior Design M: +61 425 452 001 E: juststudio.au@gmail.com	Date Printed 2/07/2025 11:58:49 AM Scale 1 : 100@ A3	Rev P1 23.12.2024 ISSUED FOR REVIEW P2 19.06.2025 ISSUED FOR REVIEW A 26.06.2025 ISSUED FOR DA	Description Description Description	Drawing Title ELEVATIONS	Project No 2407	Drawing No DA202	Revision A

Builders/Contractors shall verify job dimensions before any job commences. Figured dimensions shall take precedence over scaled work. Work shall also conform to the specification, other drawings and job dimensions. All shop drawings shall be submitted to the Architect/Consultant and manufacture shall not commence prior to the return of inspected shop drawings signed by the Architect/Consultant. © Copyright 2008 All rights reserved

LEGEND

- EXISTING TO REMAIN
- DEMOLISHED BUILDING ELEMENTS

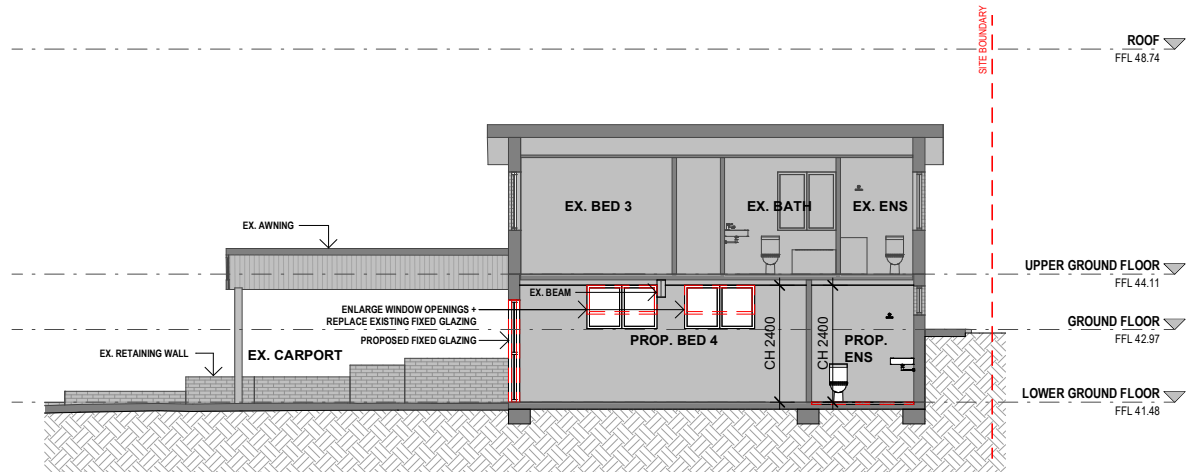

1 SECTION A
Scale 1 : 100

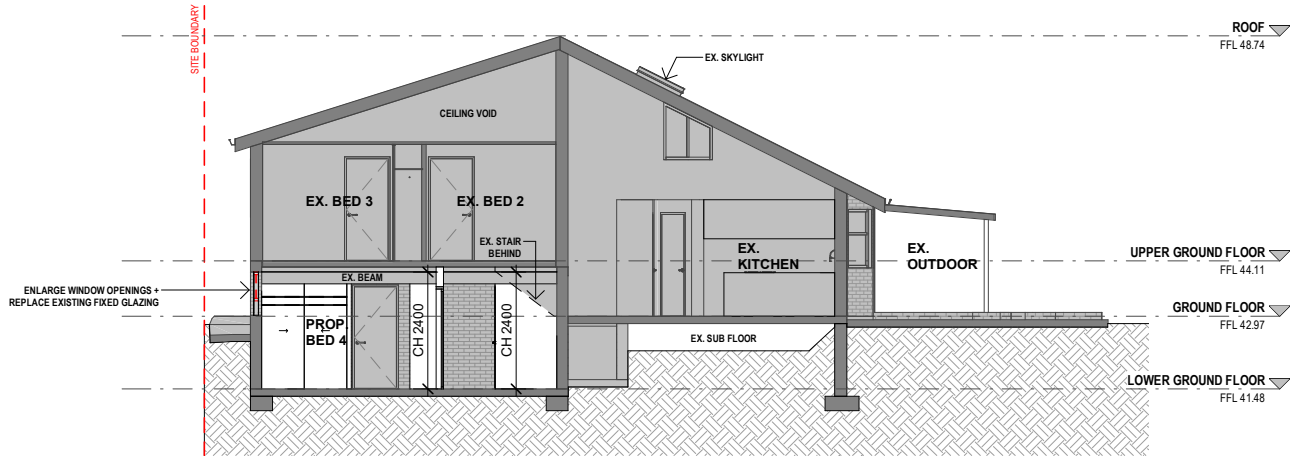

2 SECTION B
Scale 1 : 100

Disclaimer
The information presented herein was produced prior to the completion of construction. Floor areas, dimensions, fittings, finishes, tile patterns and setbacks, and the like, and the specifications thereof, are indicative only, are not to scale and are subject to change without notice. Warranty that the information presented herein is a representation of the final product is not given either expressly or implied. Prospective purchasers must rely on their own enquiries. All areas, numbers are rounded to the nearest whole number.
All dimensions are approximate.
All internal / external furniture and whitegoods are not included.

Project Title			JXU STUDIO Architecture / Interior Design		Date Printed	2/07/2025 11:58:50 AM		Rev		Date	Description	Drawing Title	Project No	Drawing No	Revision
NO.2A, PARKHAM STREET			M: +61 425 452 001 E: justudio.au@gmail.com		Scale	1 : 100@ A3		P1		23.12.2024	ISSUED FOR REVIEW	SECTIONS	2407	DA301	A
NO.2A, PARKHAM STREET, CHESTER HILL							P2		19.06.2025	ISSUED FOR REVIEW					
								A		26.06.2025	ISSUED FOR DA				